Clarinet in B♭

Mysterioso

From "The Complete Gramercy Five Sessions," 1945

Courtesy of www.PeterAndWillAnderson.com

Artie Shaw Clarinet Solo

Transcribed by Will R. Anderson

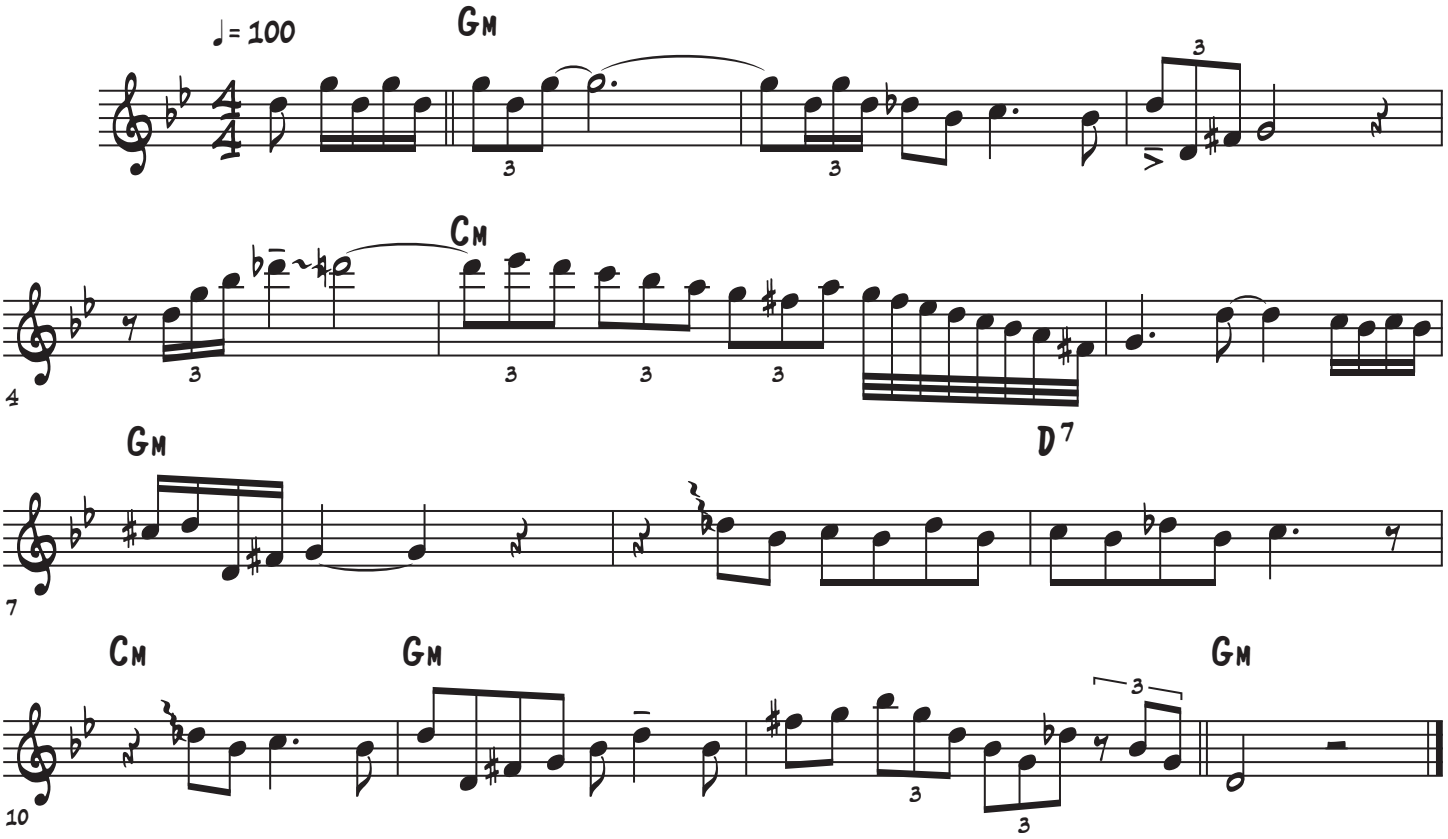

© 2020 by Will R. Anderson