Alto Sax.

Stuffy

Transcribed by Will R. Anderson

June 2, 1960, Essen, Germany with Coleman Hawkins

Bud Powell Solo

Courtesy of www.PeterAndWillAnderson.com

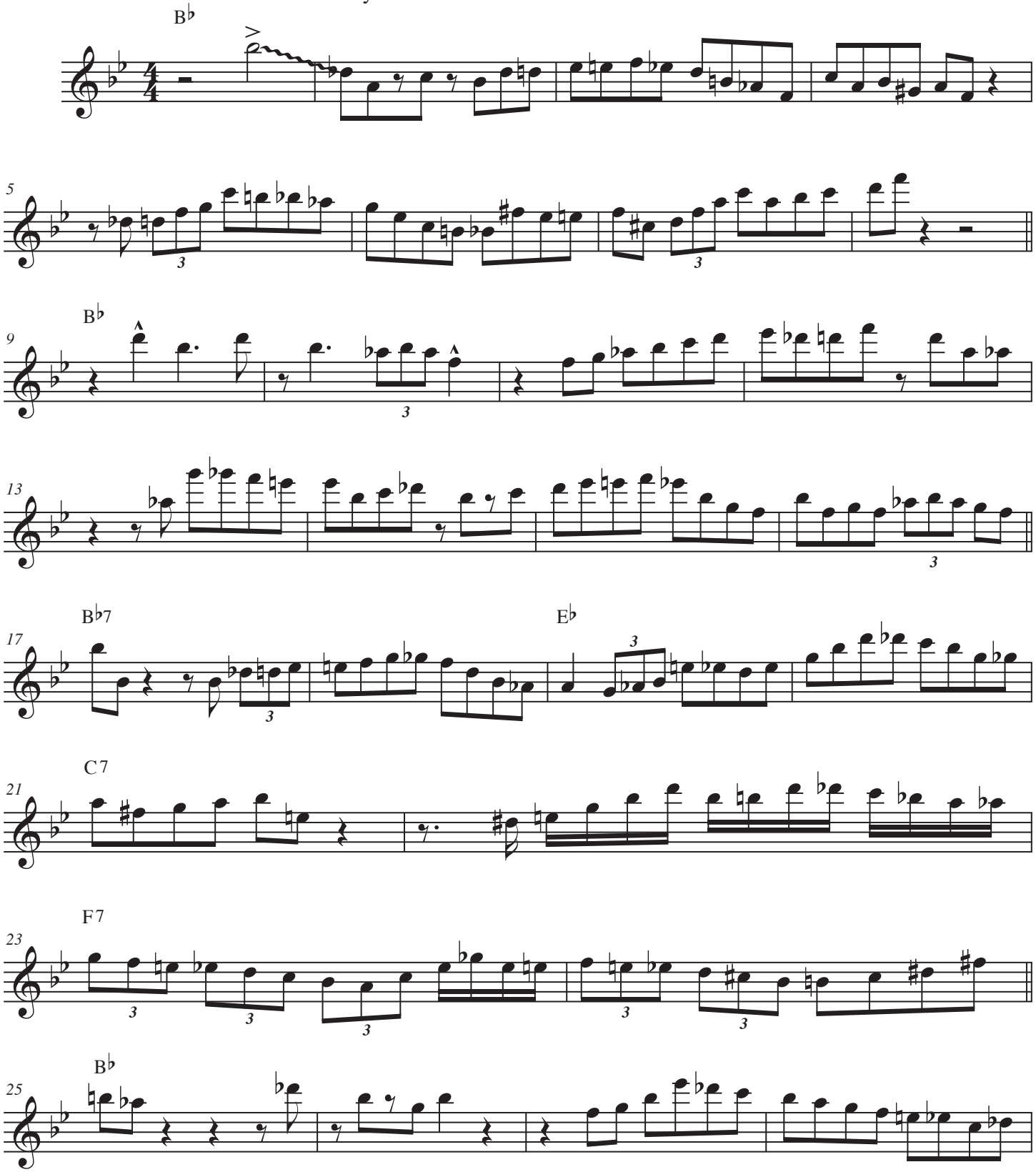

©2009 Transcribed by Will R. Anderson

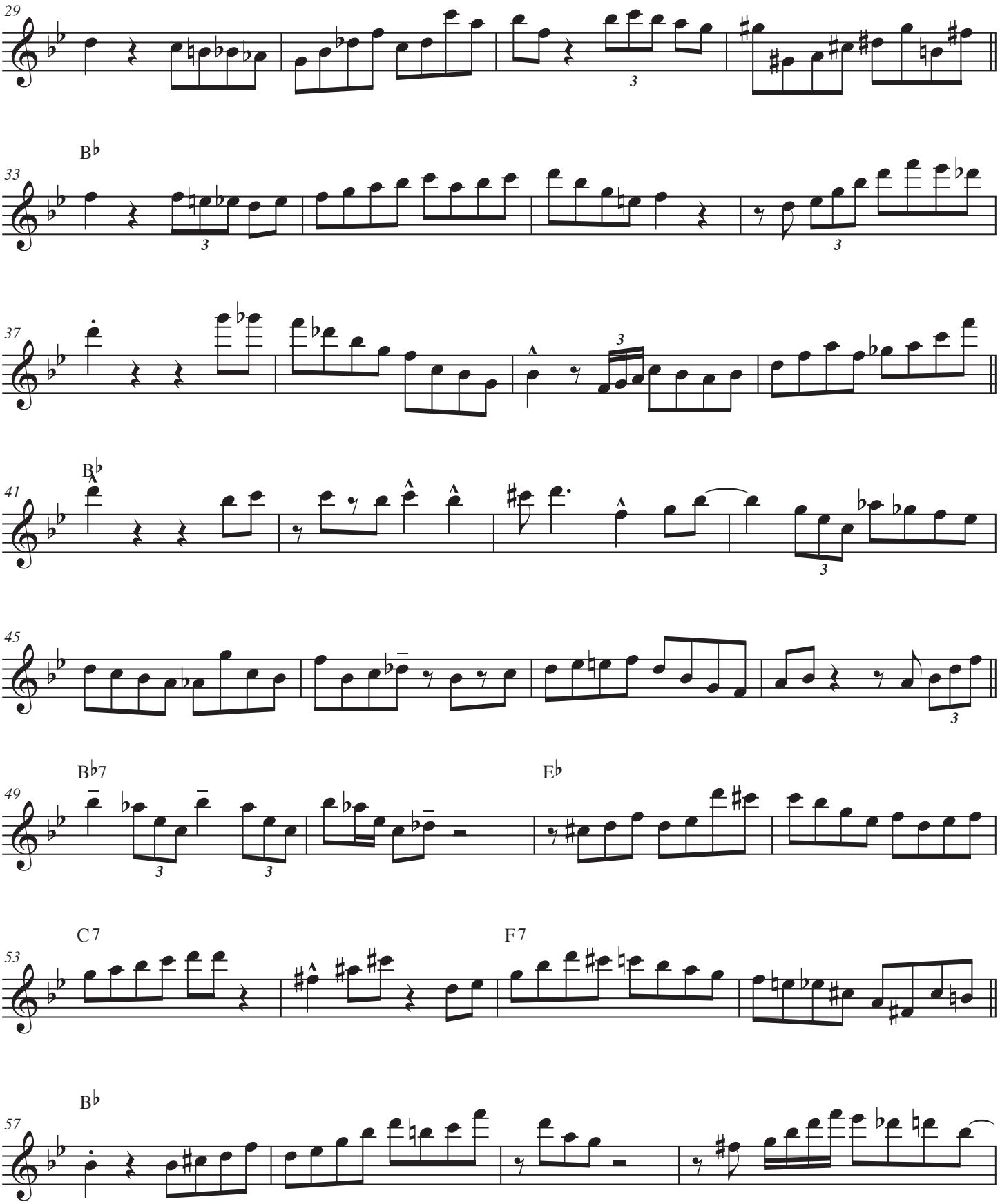
29
B♭
33
37
B♭
41
45
B♭7
49
E♭
C7
53
F7
B♭
57

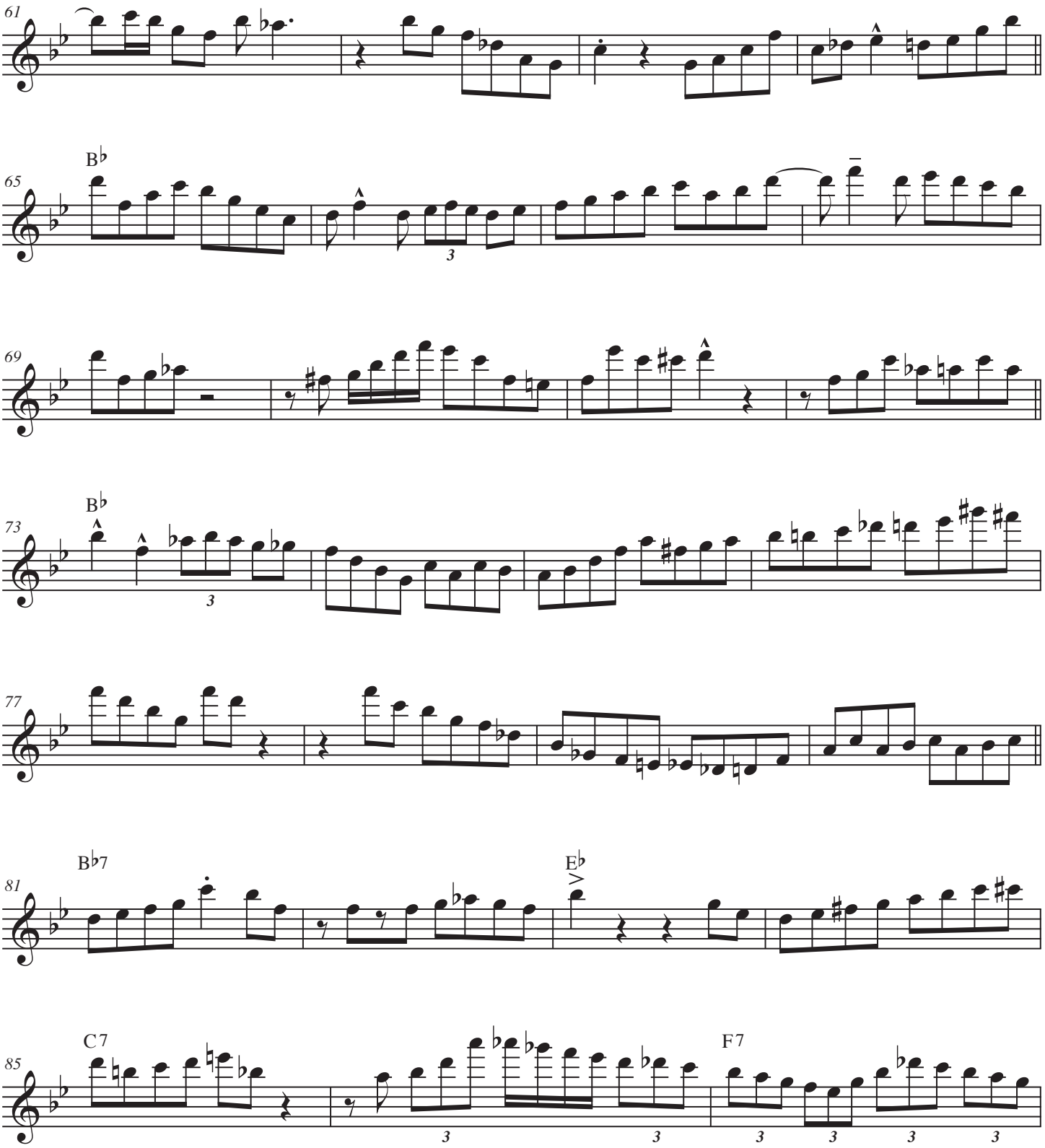
61
65
B♭
69
73
B♭
77
81
B♭7
E♭
85
C7
F7

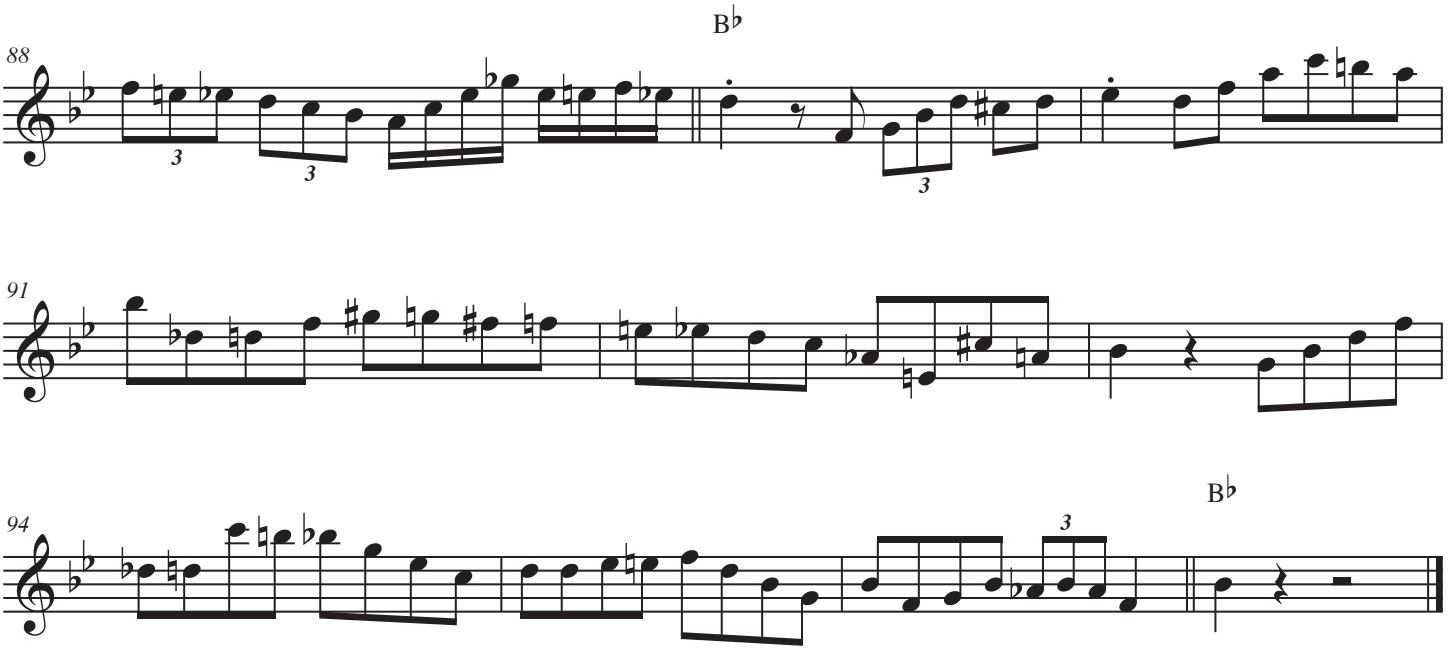
B♭
88
91
94
B♭