

How High the Moon

From "Live at the Royal Roost 1948"
w/ Roy Haynes (d) Freddie Jefferson (p)
Ted Brisco (b) Jesse Drakes (tpt) Ted Kelly (tb)

Lester Young Solo
Trans. by Peter R. Anderson

enor Sax.

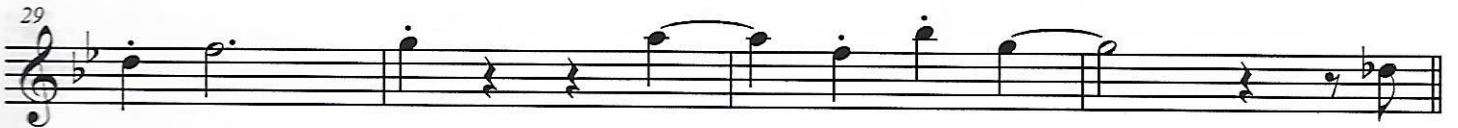

1st Chorus

2nd Chorus

